

Child Health



© UNICEF/Pakistan/Shehzad Noorani

Vaccinations

TUBERCULOSIS IMMUNIZATION COVERAGE



76%

of children age 12-23 months who received BCG vaccine by their first birthday

PENTAVALENT (DPT+HepB+Hib) IMMUNIZATION COVERAGE



53%

of children age 12-23 months who received the third dose of pentavalent (DPT+HepB+Hib) vaccine by their first birthday

POLIO IMMUNIZATION COVERAGE



60%

of children age 12-23 months who received the third dose of OPV vaccine (OPV3) by their first birthday

MEASLES IMMUNIZATION COVERAGE



53%

of children age 12-23 months who received measles vaccine by their first birthday

FULL IMMUNIZATION COVERAGE



35%

of children age 12-23 months who received all vaccinations recommended in the national immunization schedule by their first birthday

NEONATAL TETANUS PROTECTION



54%

of women age 15-49 years with a live birth in the last 2 years who were given at least two doses of tetanus toxoid vaccine within the appropriate interval prior to the most recent birth

Child Protection



© UNICEF/Pakistan/Shehzad Noorani

BIRTH REGISTRATION



29%

of children under age 5 whose births are reported registered

CHILD DISCIPLINE – PHYSICAL VIOLENCE



35%

of children age 1-14 years who experienced a severe form of physical punishment during the last one month

CHILD LABOUR



26%

of children age 5-17 years who are involved in child labour

CHILD DISCIPLINE – VIOLENT DISCIPLINE



81%

of children age 1-14 years who experienced psychological aggression or physical punishment during the last one month

EARLY MARRIAGE

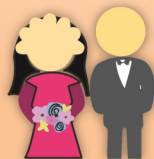

9% Marriage before age 15

of women age 15-49 years who were first married before age 15

31% Marriage before age 18

of women age 20-49 years who were first married before age 18

Nutrition



UNDERWEIGHT PREVALENCE

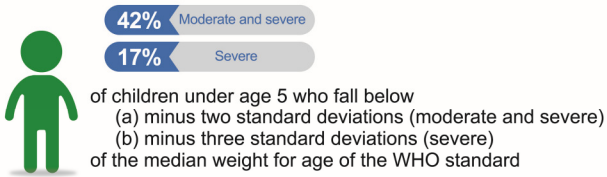

EARLY INITIATION OF BREASTFEEDING

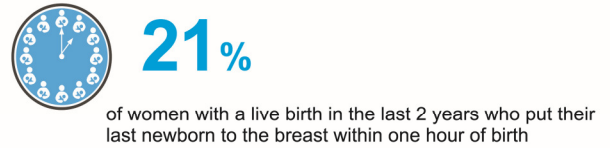

STUNTING PREVALENCE

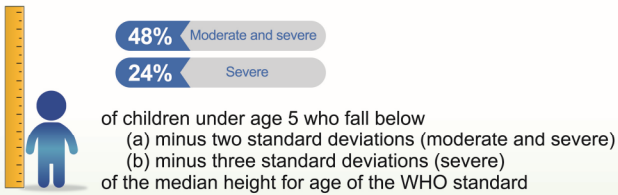

EXCLUSIVE BREASTFEEDING UNDER 6 MONTHS



WASTING PREVALENCE

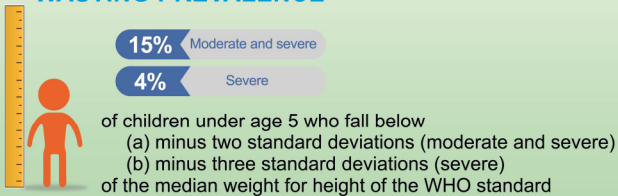

LOW-BIRTH WEIGHT INFANTS



Literacy & Education

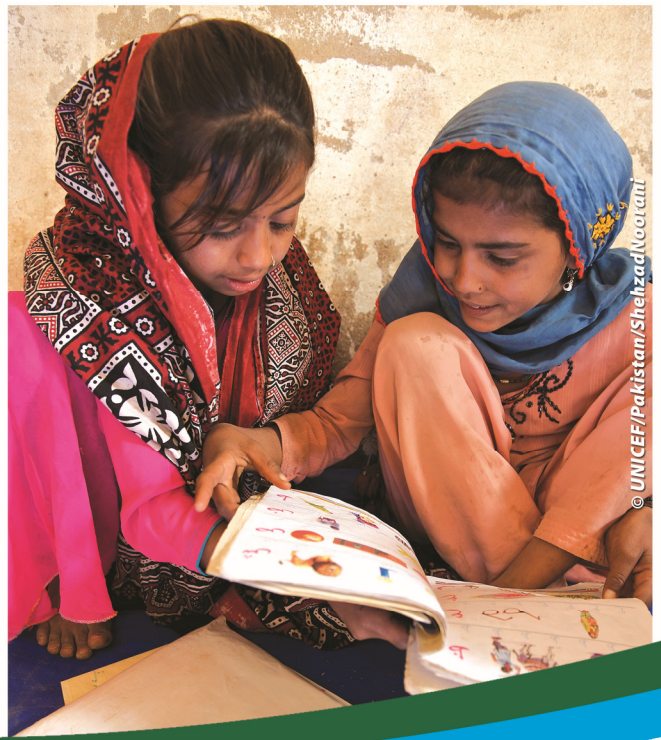

© UNICEF/Pakistan/Shehzad/Goatani

ATTENDANCE TO EARLY CHILDHOOD EDUCATION



18%

of children age 36-59 months who are attending an early childhood education programme



18%



18%

PRIMARY SCHOOL NET ATTENDANCE RATIO



45%

of children of primary school age are currently attending primary or secondary school



49%



42%

SECONDARY SCHOOL NET ATTENDANCE RATIO



37%

of children of secondary school age currently attending secondary school or higher



41%



33%

PRIMARY COMPLETION RATE



49

Number of children attending the last grade of primary school (excluding repeaters) divided by number of children of primary school completion age (age appropriate to final grade of primary school)



53



45

LITERACY RATE AMONG YOUNG WOMEN



52%

of young women age 15-24 years who are able to read a short simple statement about everyday life or who attended secondary or higher education

Reproductive Health



TOTAL FERTILITY RATE



Total fertility rate for women age 15-49 years

UNMET NEED



of women age 15-49 years who are currently married who are fecund and want to space their births or limit the number of children they have and who are not currently using contraception

ADOLESCENT BIRTH RATE



Age-specific fertility rate for women age 15-19 years

ANTENATAL CARE COVERAGE

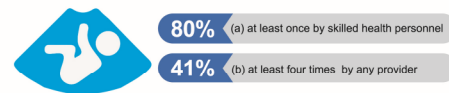

of women age 15-49 years with a live birth in the last 2 years who were attended during their last pregnancy that led to a live birth

EARLY CHILDBEARING

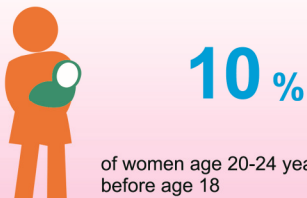

of women age 20-24 years who had at least one live birth before age 18

INSTITUTIONAL DELIVERIES



of women age 15-49 years with a live birth in the last 2 years whose most recent live birth was delivered in a health facility

CONTRACEPTIVE PREVALENCE RATE

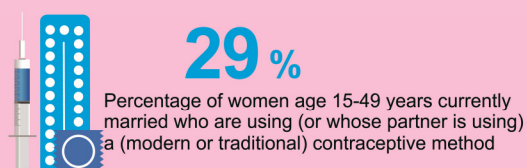

Percentage of women age 15-49 years currently married who are using (or whose partner is using) a (modern or traditional) contraceptive method

SKILLED ATTENDANT AT DELIVERY

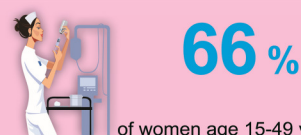

of women age 15-49 years with a live birth in the last 2 years who were attended by skilled health personnel during their most recent live birth